Menuett aus Don Giovanni
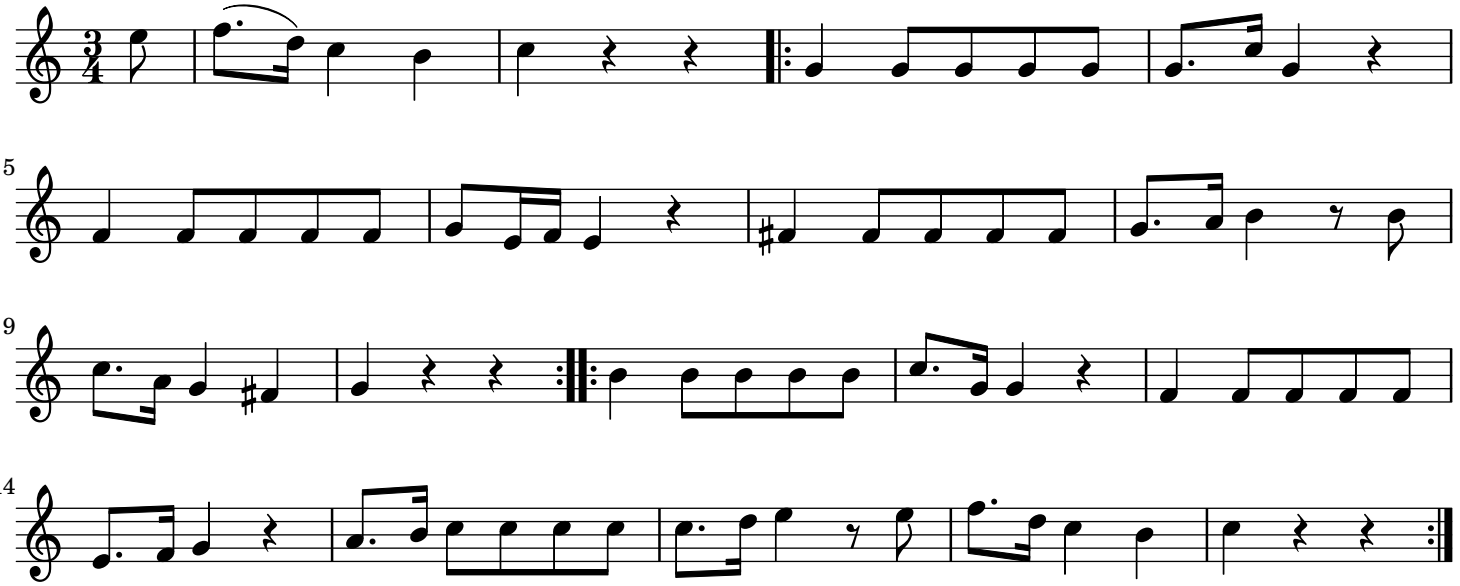
Mozart