In The Pines

Amerikanisches Volkslied

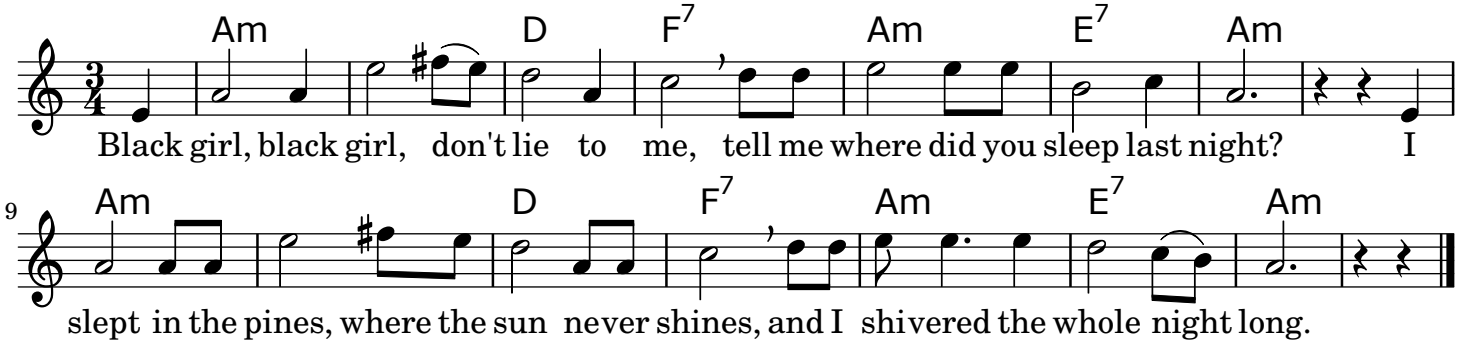

Black girl, black girl, don't lie to me,
tell me where did you sleep last night?
I slept in the pines,
where the sun never shines,
and I shivered the whole night long.