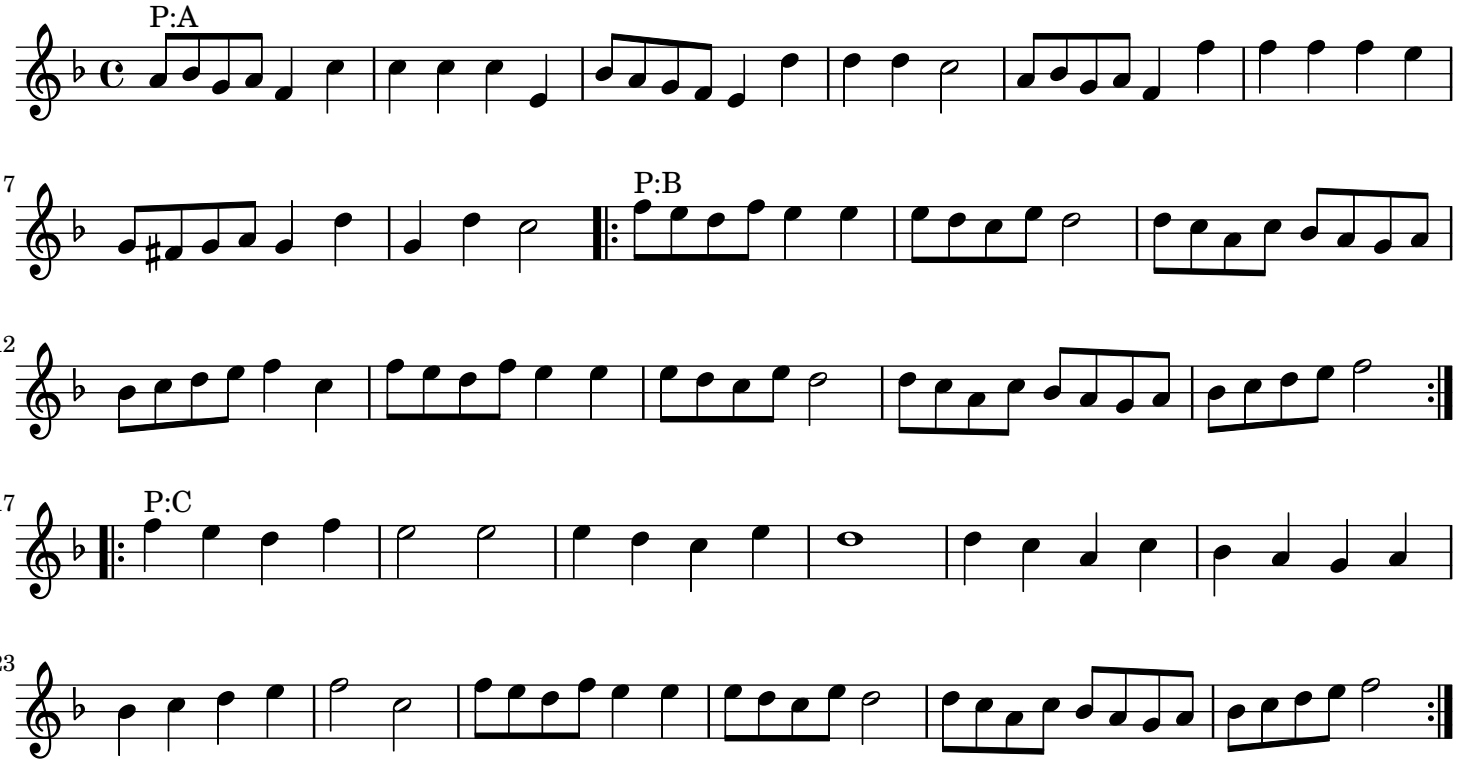Gavot (for the dance Trigonometry) trad.