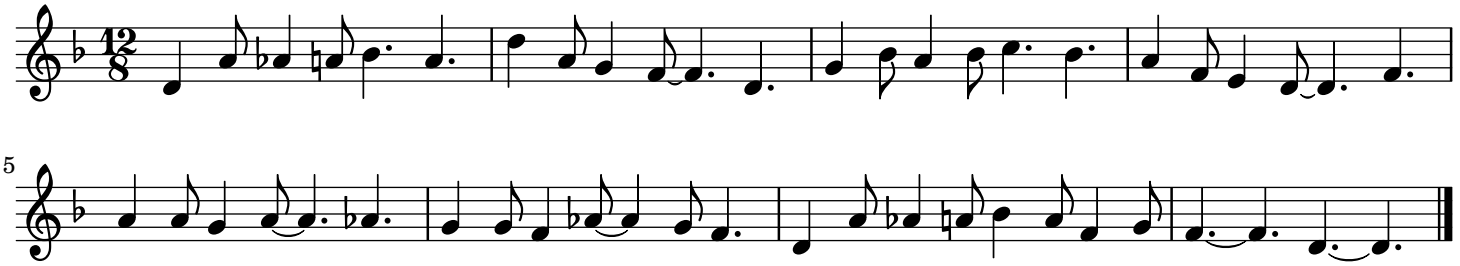Blues-Stück 5 privat