Babiole 4 Fanfare
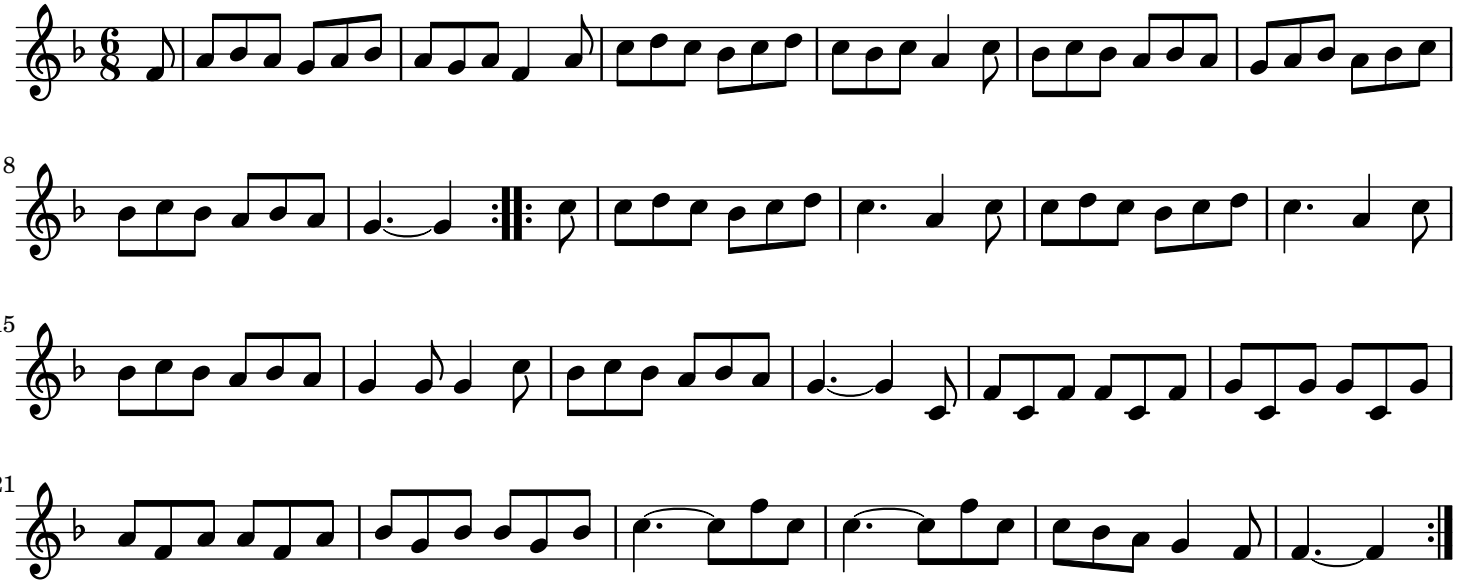
J.C. Naudot