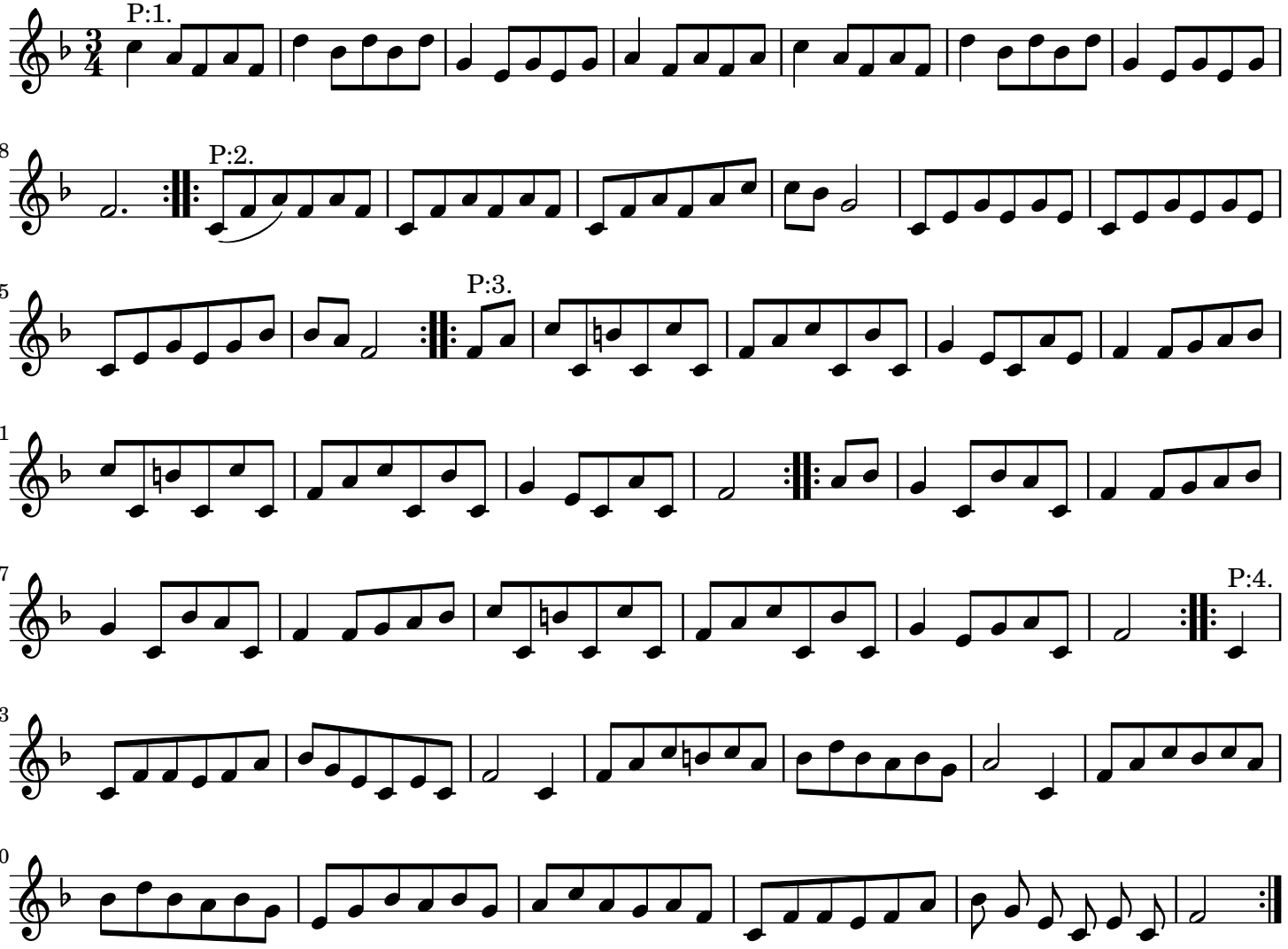Russbacher Tänz traditionell