De Beemster Kermis
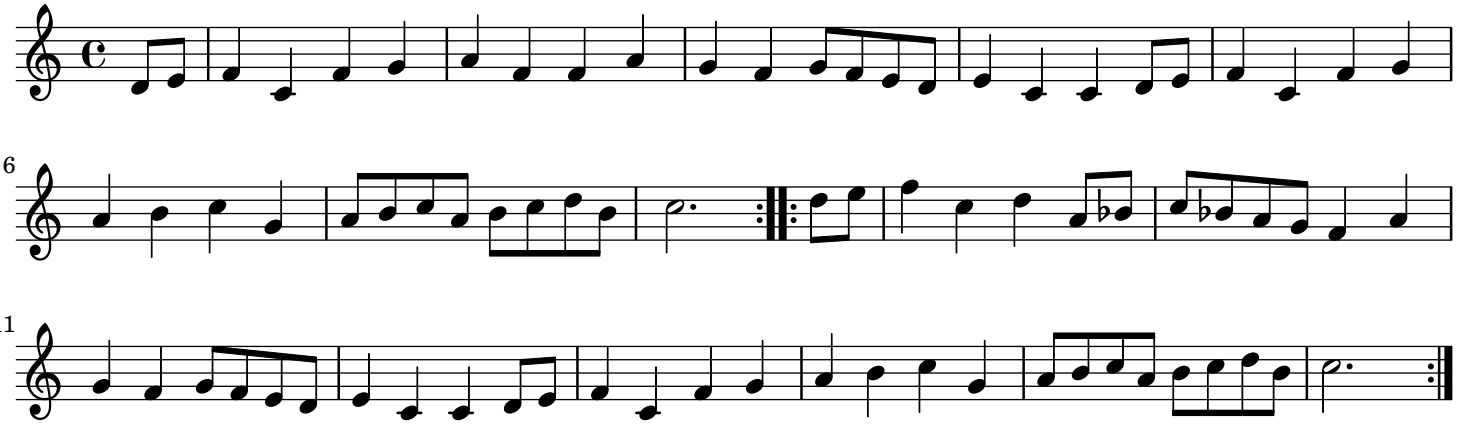
Netherlands trad.