Sint Tuenis poort
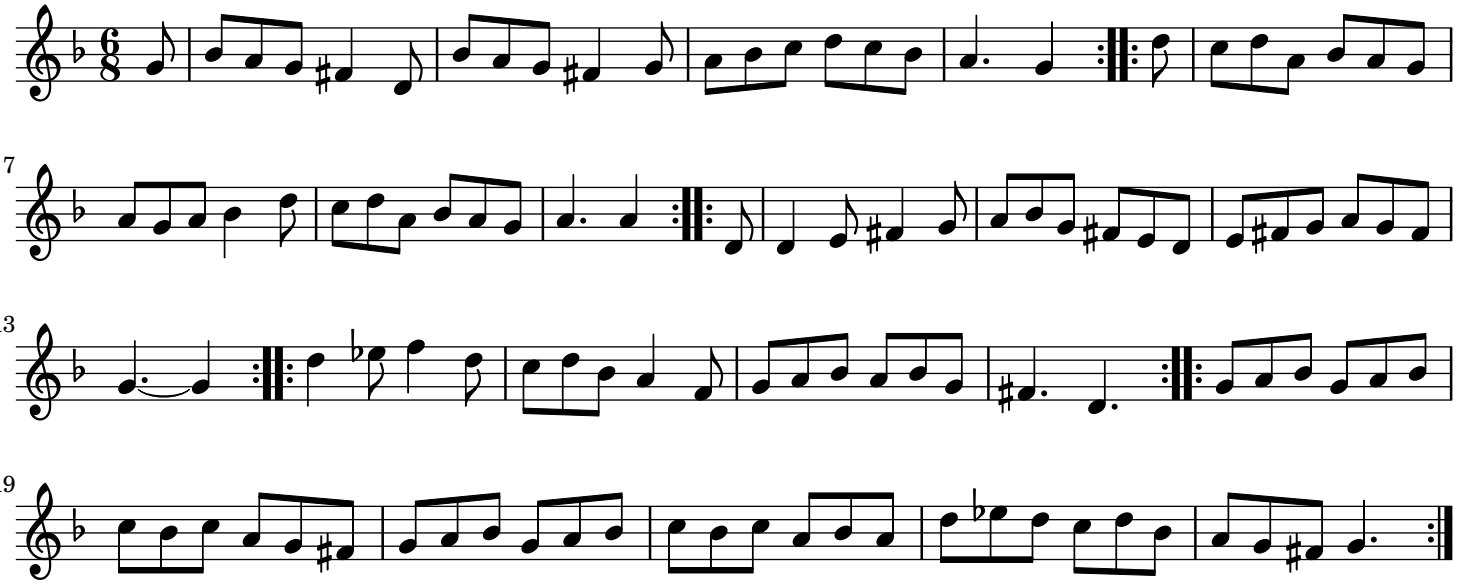
Oude en Nieuwe ... - Eerste Deel