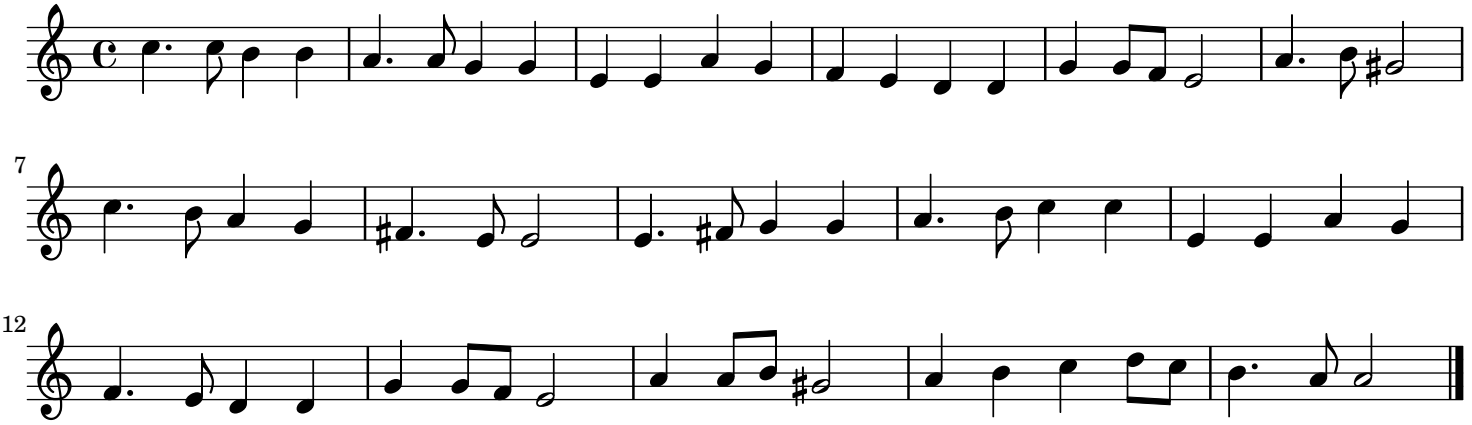

7

12