Lalande
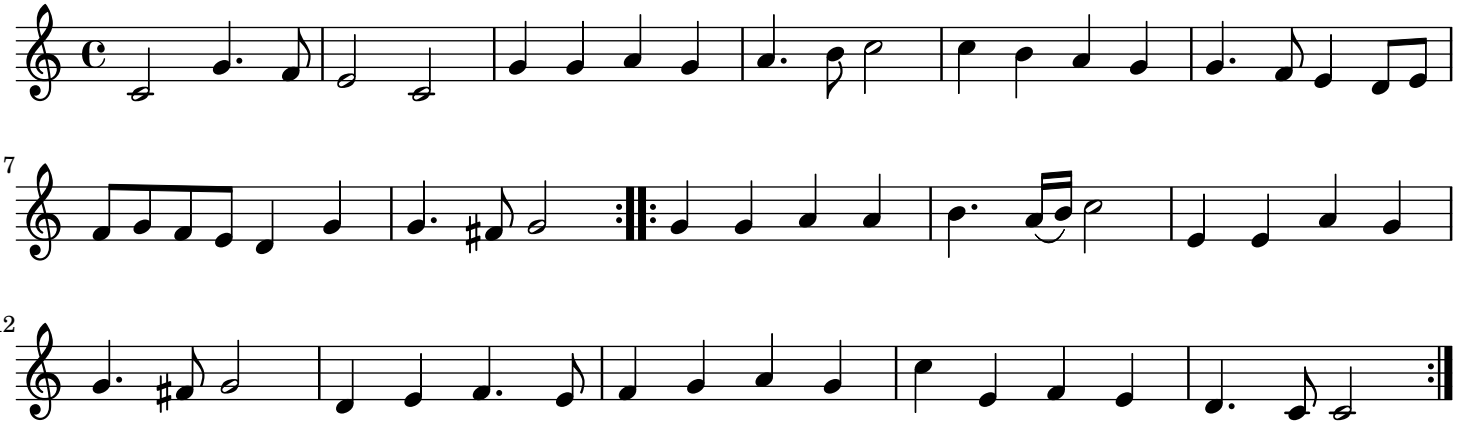
Oude en Nieuwe ... - Tweede Deel