De Prins in Irlant
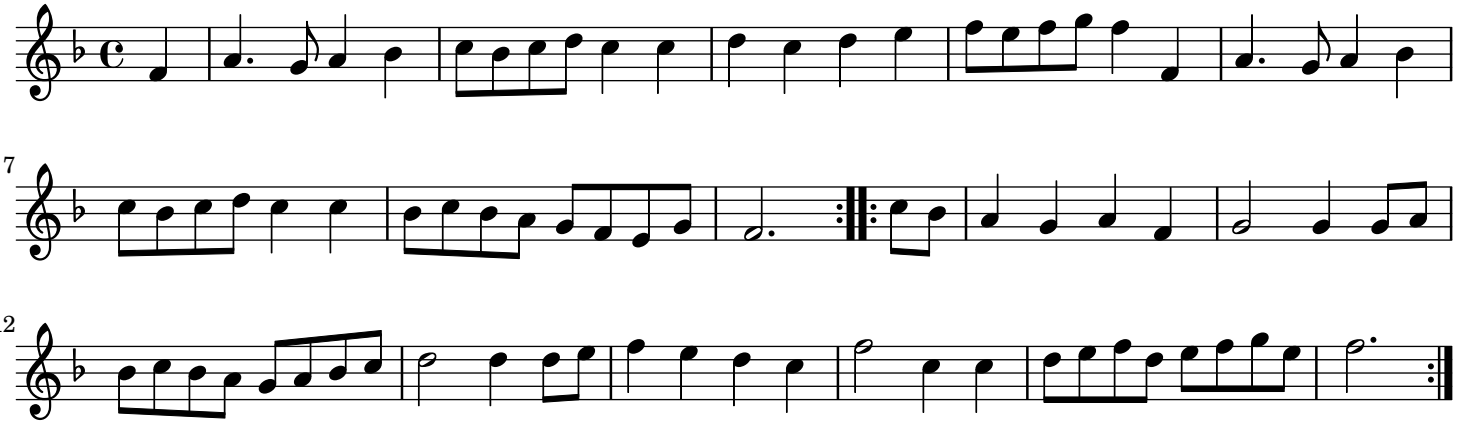
Oude en Nieuwe ... - Derde Deel