De Koffy my vermaakt
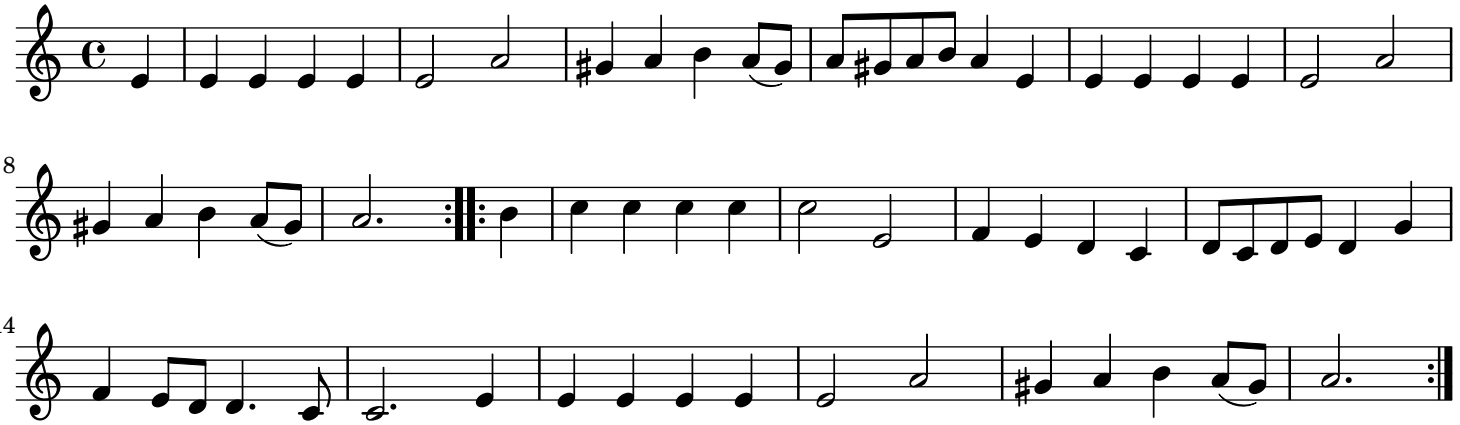
Oude en Nieuwe ... - Vyfde Deel