D'Oostindische Welkomst
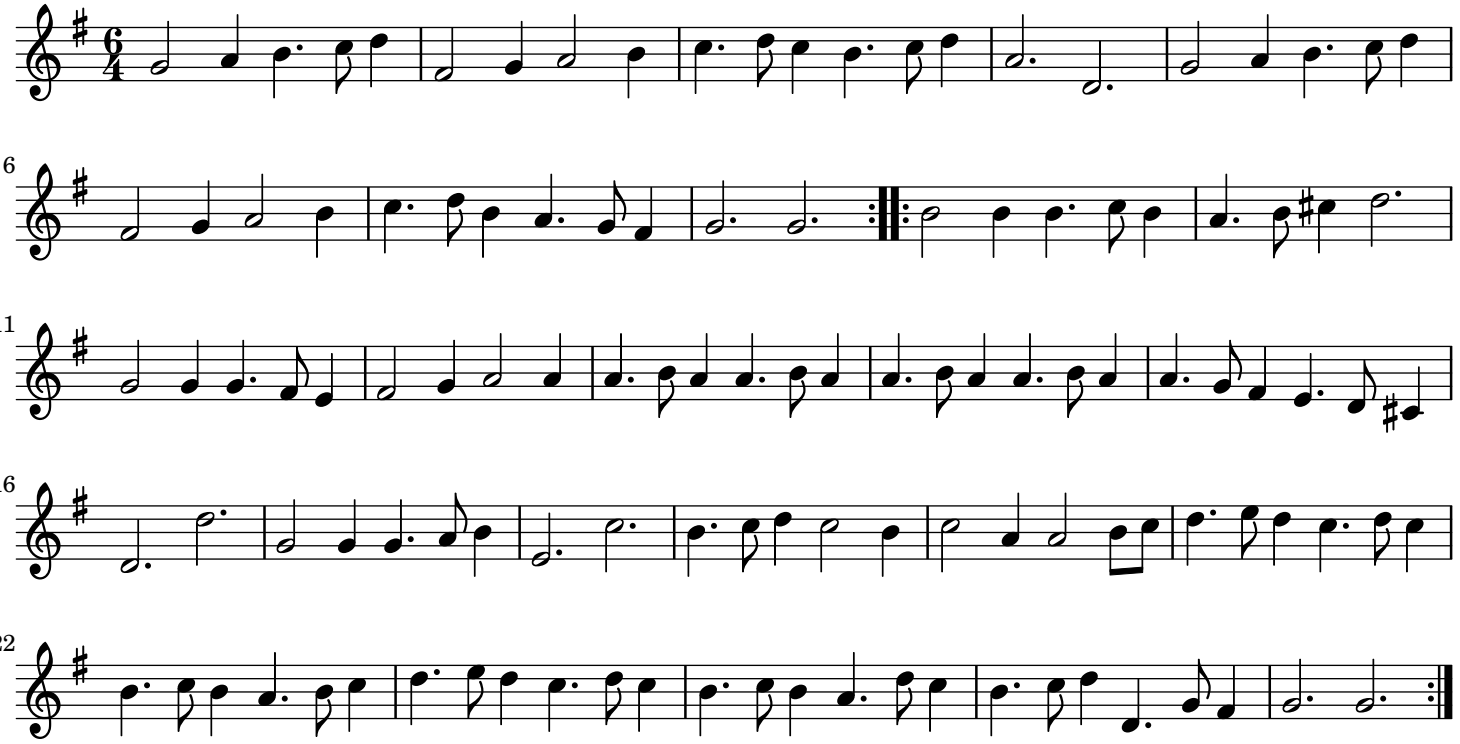
Oude en Nieuwe ... - Dertiende Deel