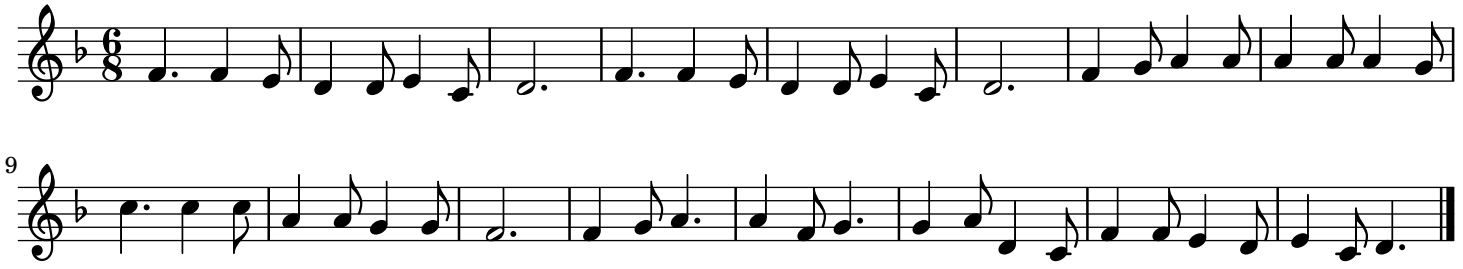Quand nous partîmes de Toulon trad.