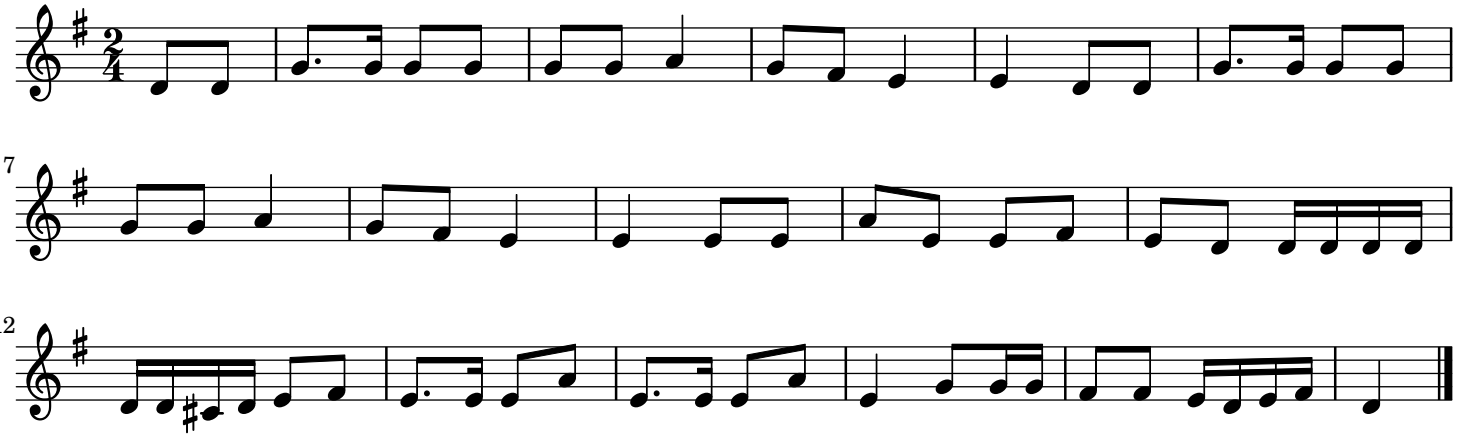Quand mon père m'a mariée France