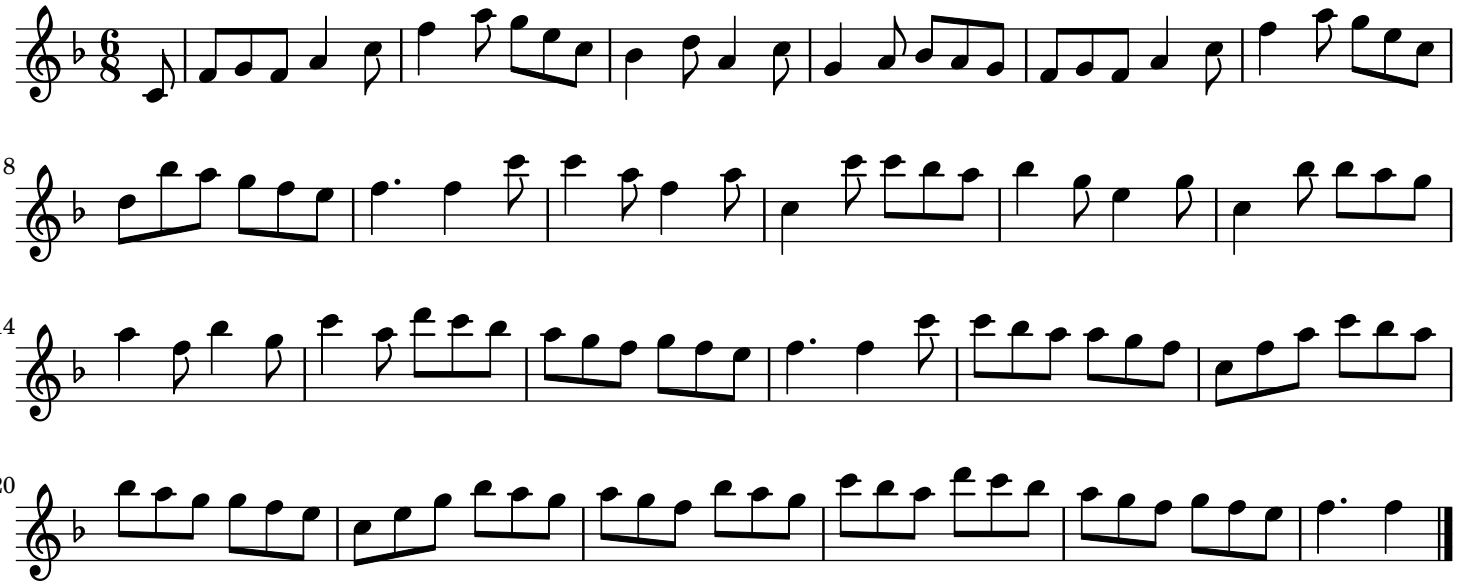Smash the Windows (Roaring Jelly) England