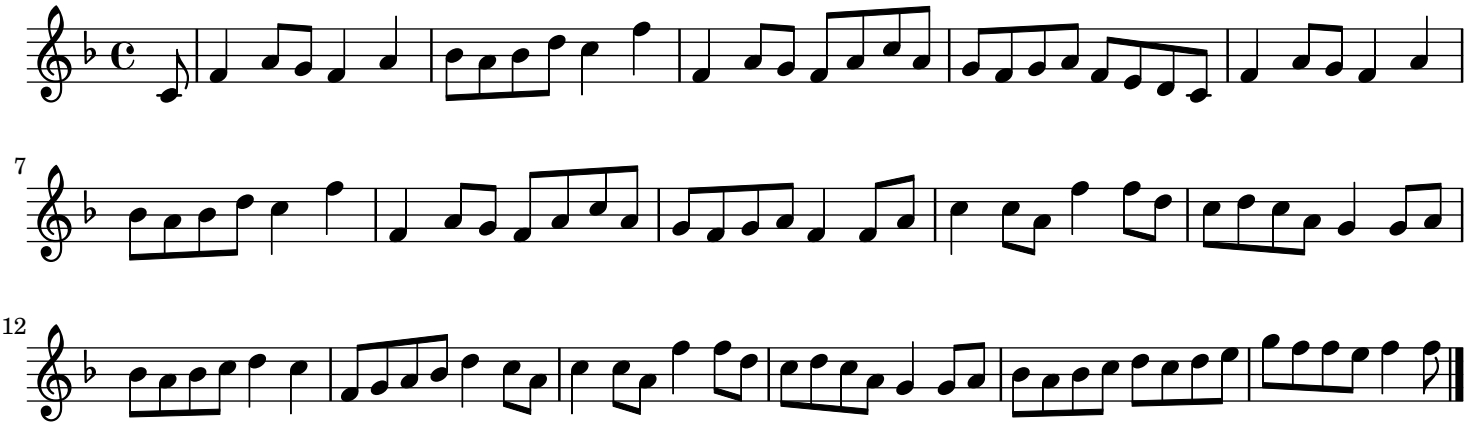Nancy Dill (Cane Break,The) England