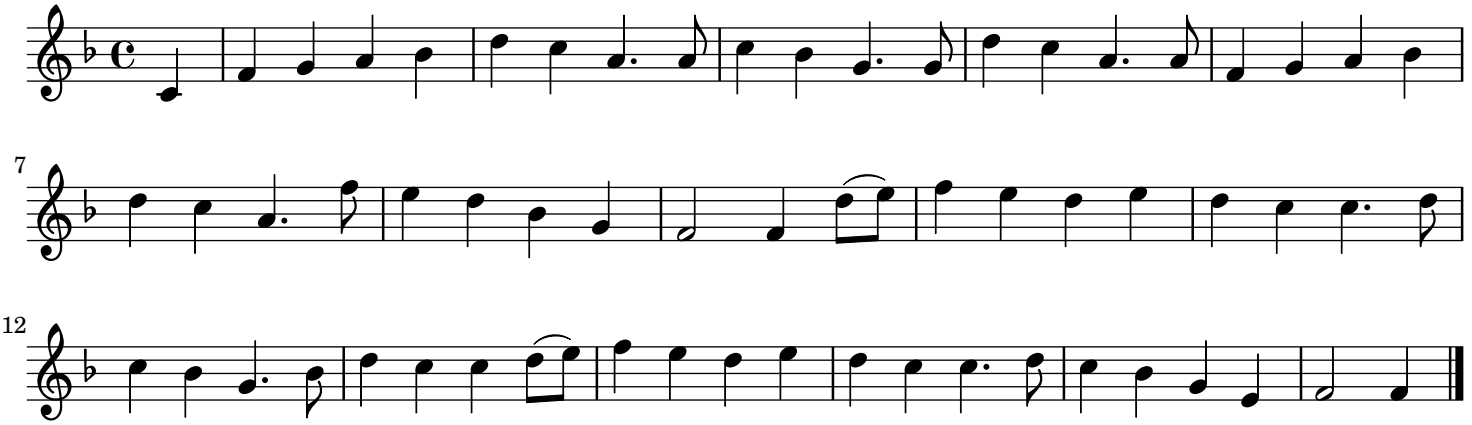Buffalo Girls (Old Johnnie Walker) England