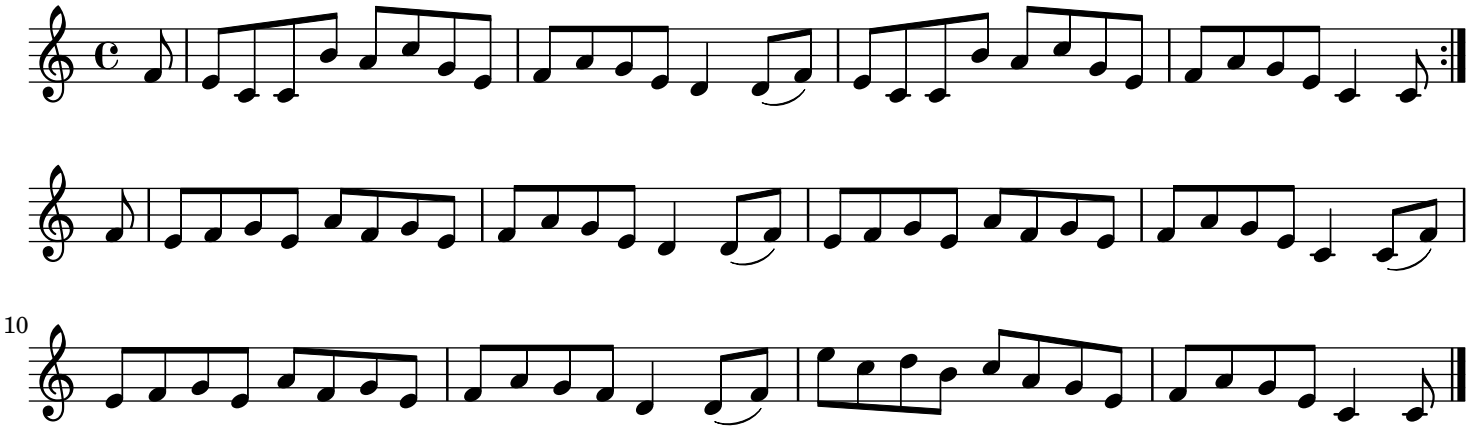Bonny Lad (Because He Was a Bonny Lad) England