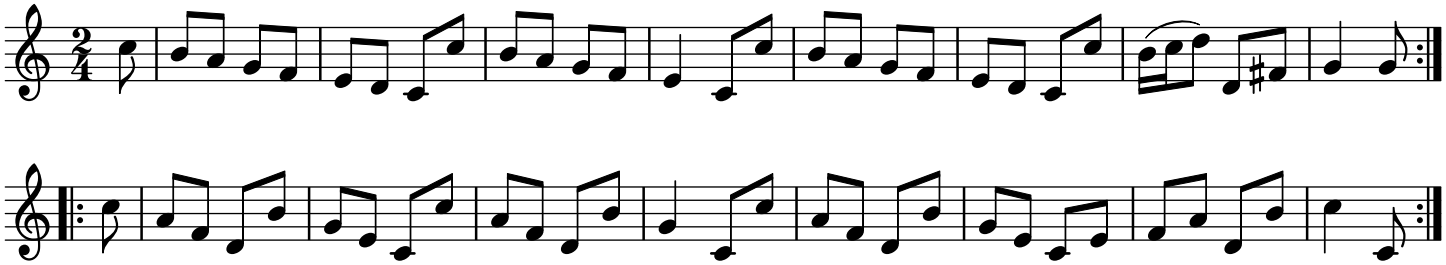St. Brides Bells trad.