Salvilettina
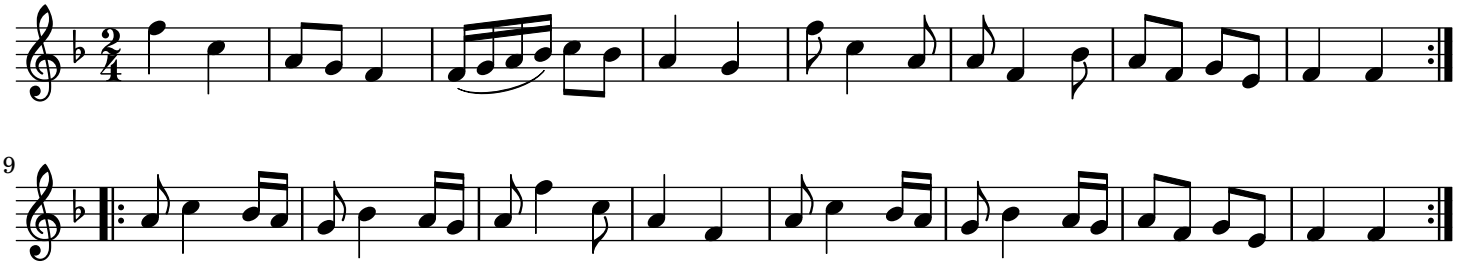
England;London