Royal Exchange
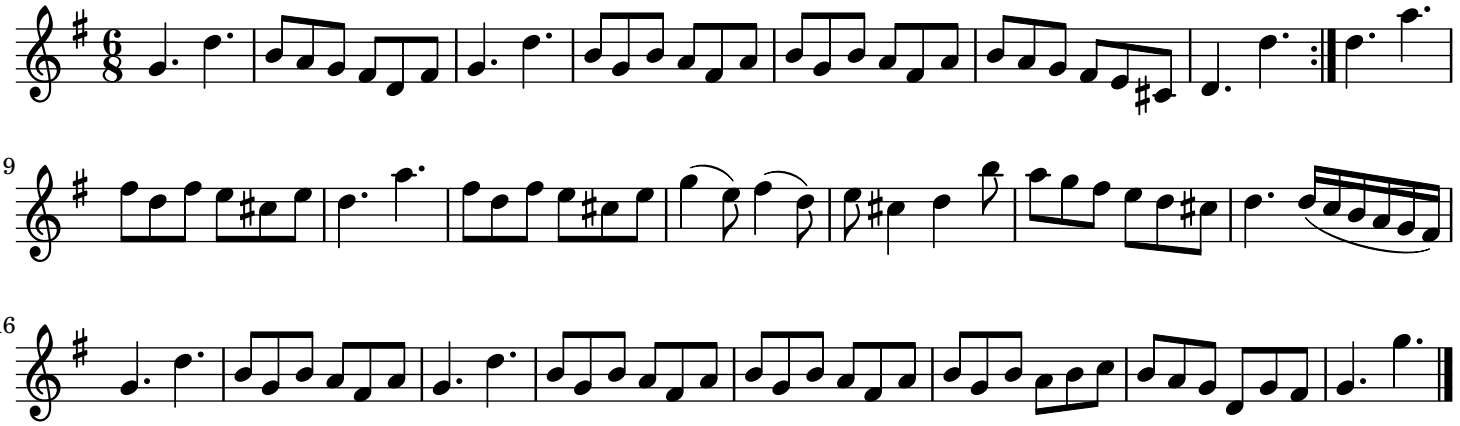
trad.