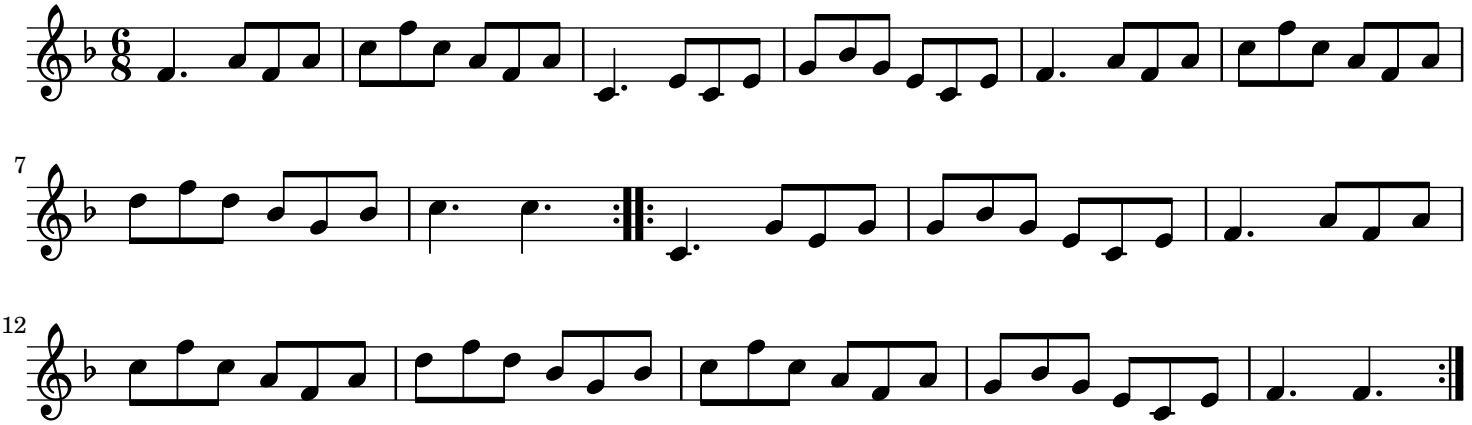Pawnbroker's Warehouse, The London