Man on the Wire, The
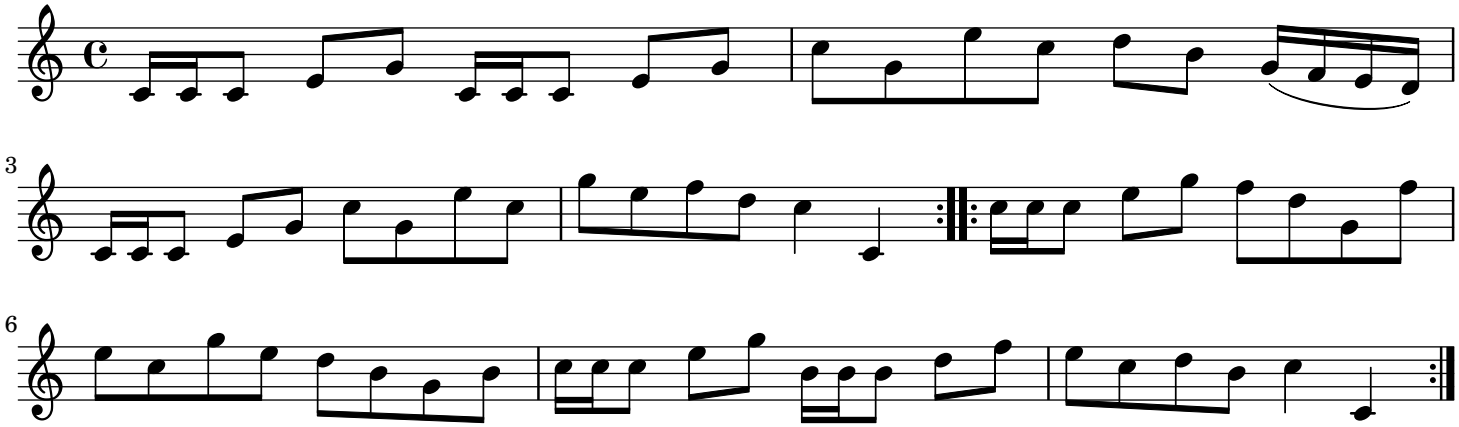
trad.