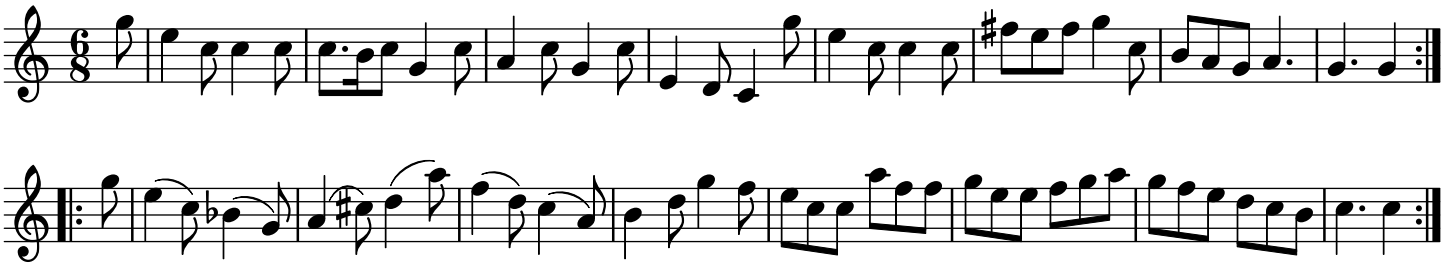Honest Temple's Jigg London