Cheshire Rounds

London

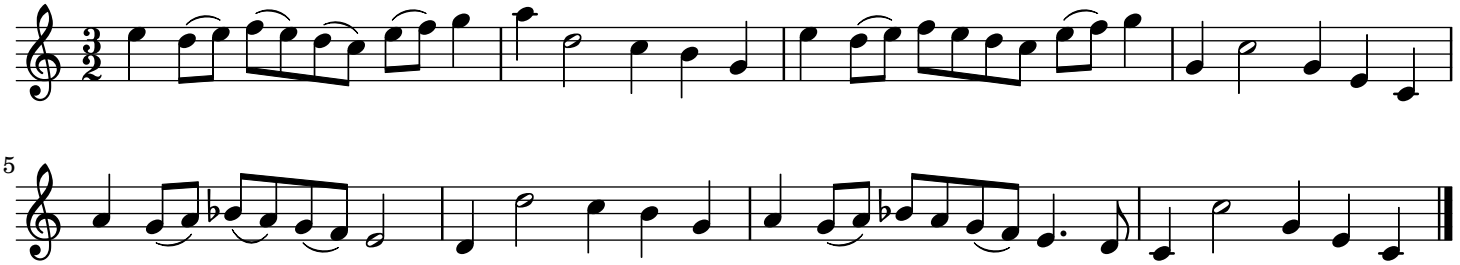

5