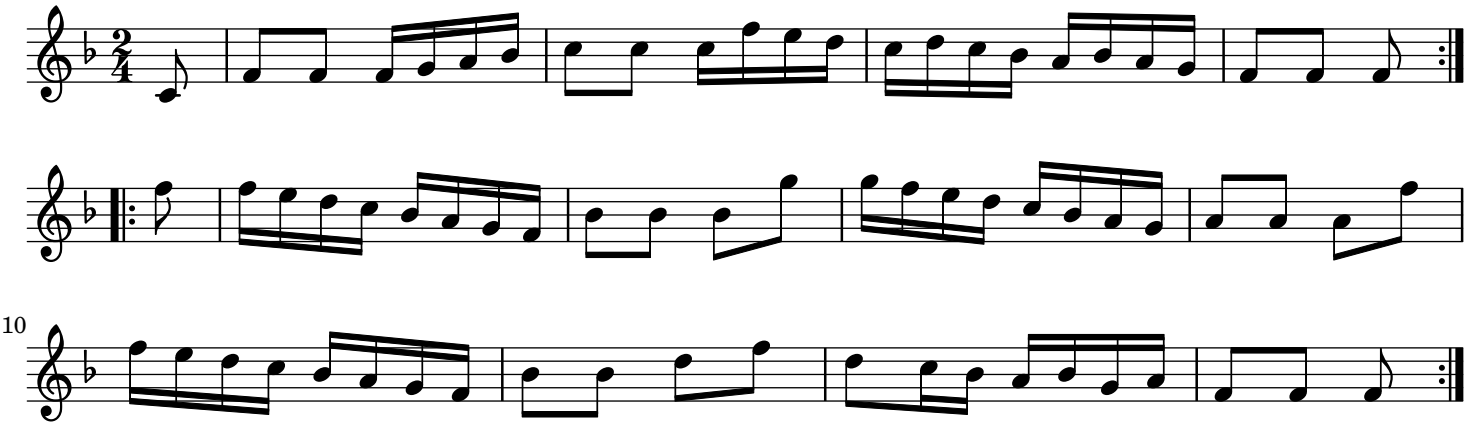Bonny Kitty London