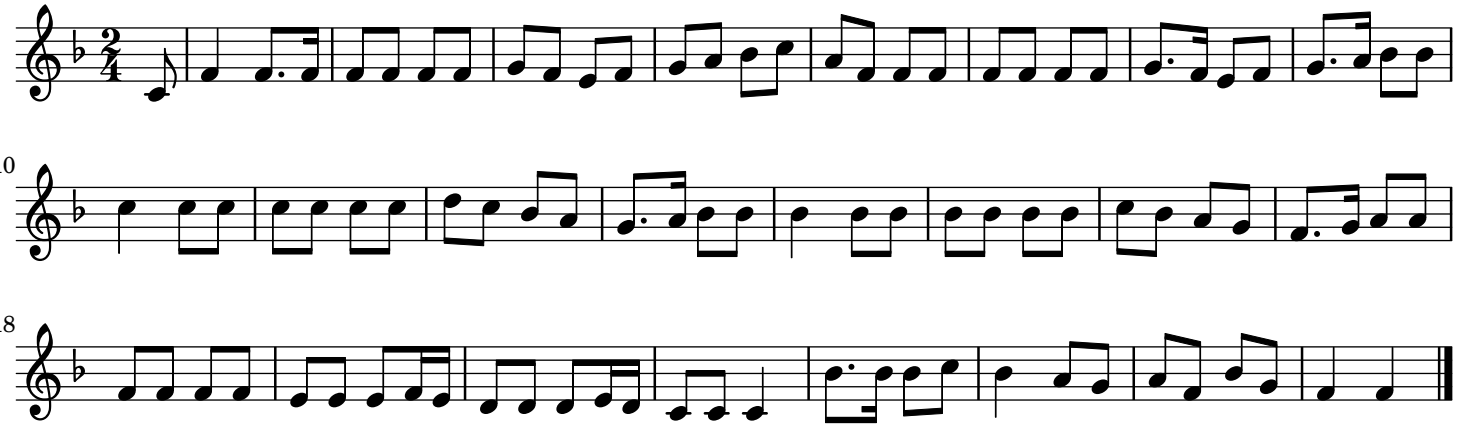Ally Croaker trad.