A May Cock a May Cock
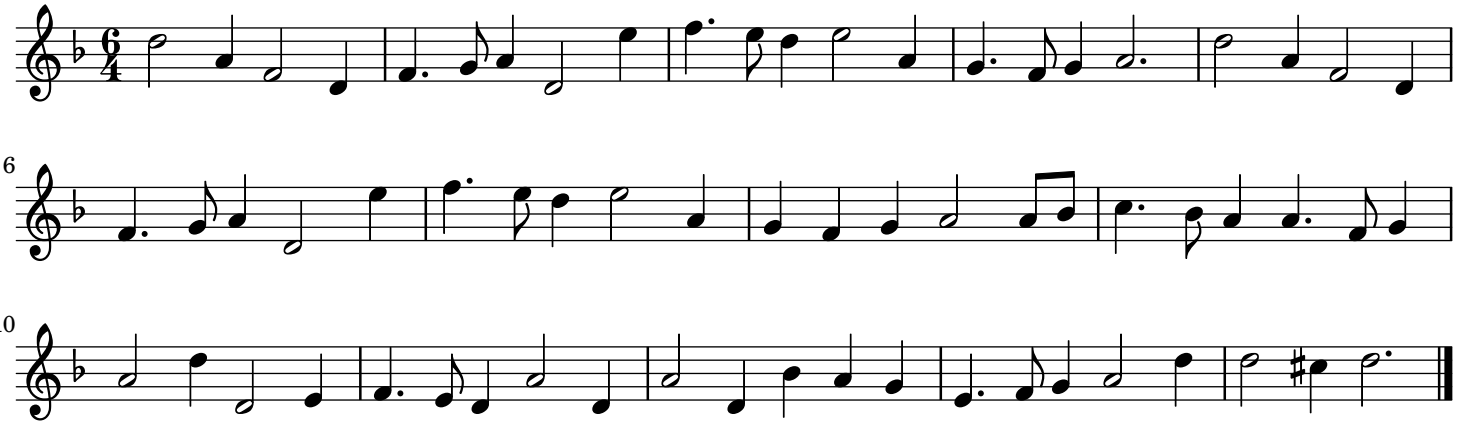
England;London